

PROPOSED BUILDING FOR:
21-1937
 CITY, WISCONSIN; COUNTY OF:

SCALE VERIFICATION

THIS BAR MEASURES 1" ON ORIGINAL.
 ADJUST SCALE ACCORDINGLY

NOTICE OF COPYRIGHT
 THESE PLANS ARE COPYRIGHTED AND ARE SUBJECT TO
 COPYRIGHT PROTECTION AS AN "ARCHITECTURAL WORK" UNDER
 SEC. 102 OF THE COPYRIGHT ACT, 17 U.S.C. AS AMENDED
 DECEMBER 1990 AND KNOWN AS ARCHITECTURAL WORKS
 COPYRIGHT PROTECTION ACT OF 1990. THE PROTECTION
 INCLUDES BUT IS NOT LIMITED TO THE OVERALL FORM AS WELL
 AS THE ARRANGEMENT AND COMPOSITION OF SPACES AND
 ELEMENTS OF THE DESIGN. UNDER SUCH PROTECTION
 UNAUTHORIZED USE OF THESE PLANS, WORK OR BUILDING
 REPRESENTED, CAN LEGALLY RESULT IN THE CESSATION OF
 CONSTRUCTION OR BUILDINGS BEING SEIZED AND/OR MONETARY
 COMPENSATION TO BAYLAND BUILDINGS, INC.

JOB NUMBER: 21-1937

PROJECT EXECUTIVE: JIM THYES

DRAWN BY: CMP

DATE: 03/24/2023

REVISIONS:

ISSUED FOR: CHECKED BY: DATE:

- PRELIMINARY
- BID SET
- DESIGN REVIEW
- CHECKSET
- CONSTRUCTION

SITE PLAN

C1.0

1/C1.0 SCALE = 1" = 20'-0"
 ENLARGED SITE PLAN



PROPOSED BUILDING FOR:

21-1937

CITY, WISCONSIN; COUNTY OF:

SCALE VERIFICATION

THIS BAR MEASURES 1" ON ORIGINAL.
ADJUST SCALE ACCORDINGLY

NOTICE OF COPYRIGHT
THESE PLANS ARE COPYRIGHTED AND ARE SUBJECT TO
COPYRIGHT PROTECTION AS AN "ARCHITECTURAL WORK" UNDER
SEC. 102 OF THE COPYRIGHT ACT, 17 U.S.C. AS AMENDED
DECEMBER 1990 AND KNOWN AS ARCHITECTURAL WORKS
COPYRIGHT PROTECTION ACT OF 1990. THE PROTECTION
INCLUDES BUT IS NOT LIMITED TO THE OVERALL FORM AS WELL
AS THE ARRANGEMENT AND COMPOSITION OF SPACES AND
ELEMENTS OF THE DESIGN. UNDER SUCH PROTECTION
UNAUTHORIZED USE OF THESE PLANS, WORK OR BUILDING
REPRESENTED, CAN LEGALLY RESULT IN THE CESSATION OF
CONSTRUCTION OR BUILDINGS BEING SEIZED AND/OR MONETARY
COMPENSATION TO BAYLAND BUILDINGS, INC.

JOB NUMBER: 21-1937

PROJECT EXECUTIVE: JIM THYES

DRAWN BY: CMP

DATE: 08/16/2022

REVISIONS:

ISSUED FOR: CHECKED DATE:
BY:

- PRELIMINARY
- BID SET
- DESIGN REVIEW
- CHECKSET
- CONSTRUCTION

OVERALL FLOOR PLAN

A1.0

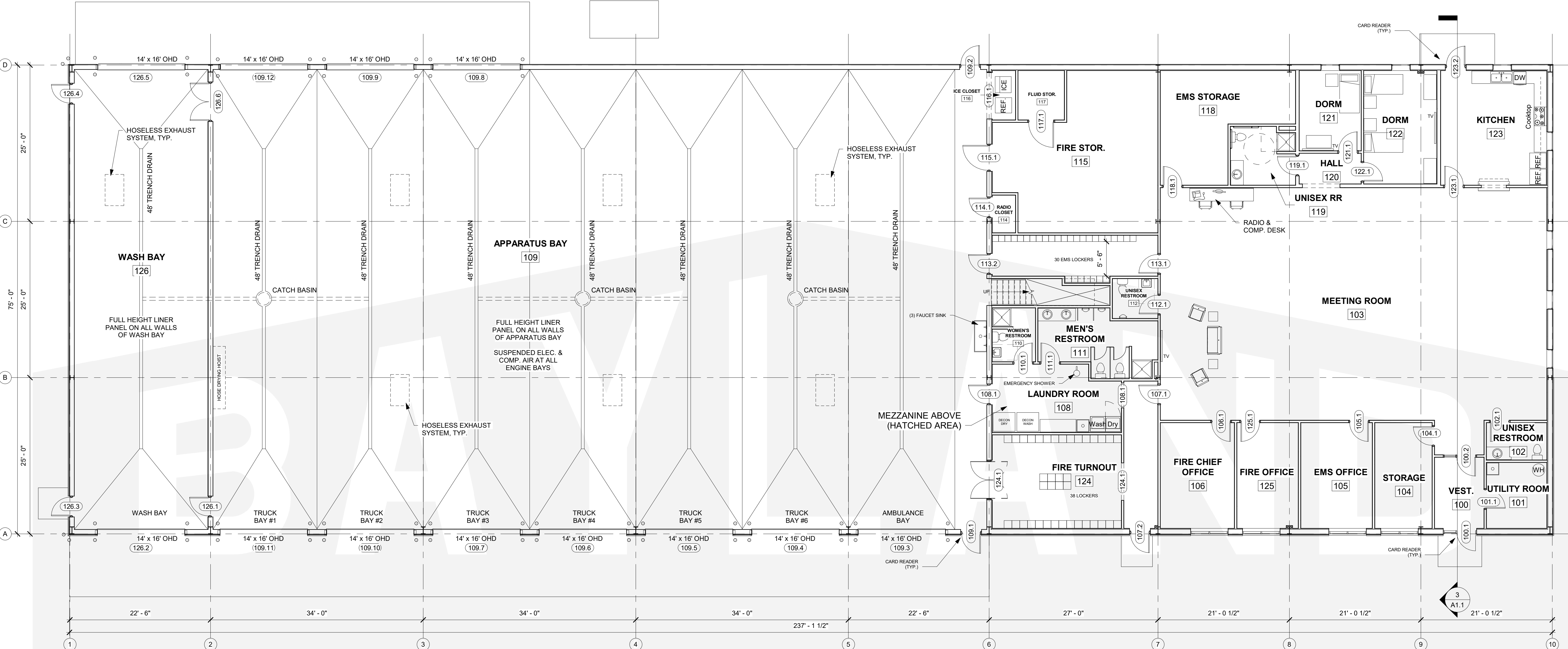

1/A1.0 SCALE = 1/8" = 1'-0"
FIRST FLOOR PLAN

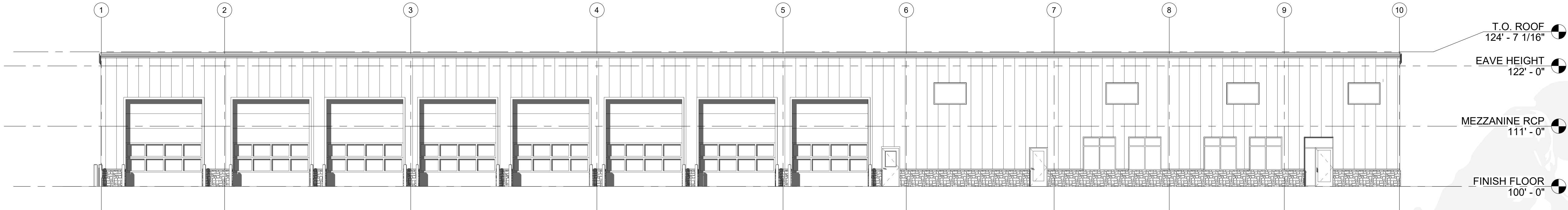

2/A1.0 SCALE = 3/32" = 1'-0"
EAST ELEVATION



2/A1.1 SCALE = 3/16" = 1'-0"
ENLARGED FIRST FLOOR PLAN

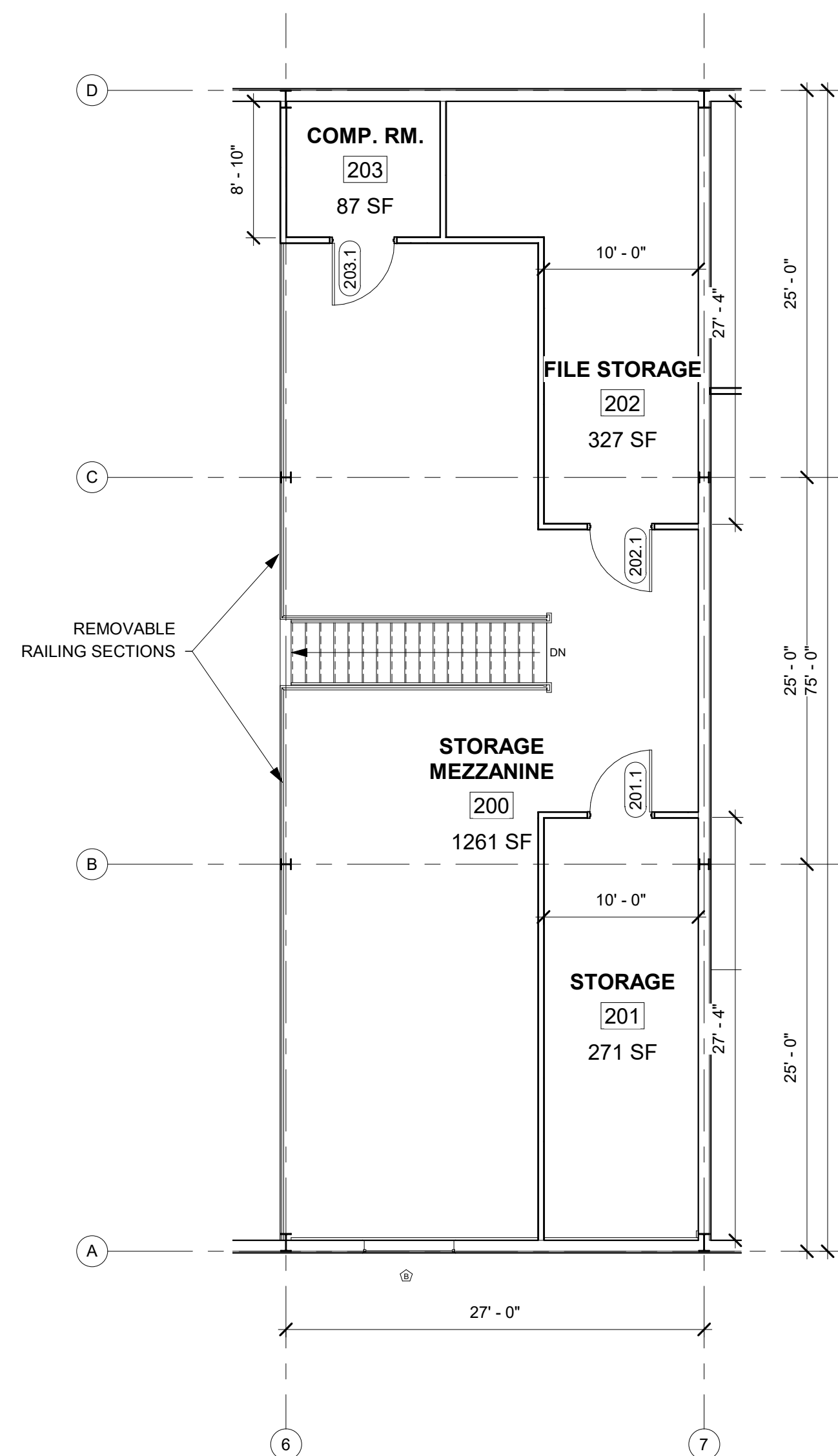

1/A1.1 SCALE = 1/8" = 1'-0"
MEZZANINE RCP

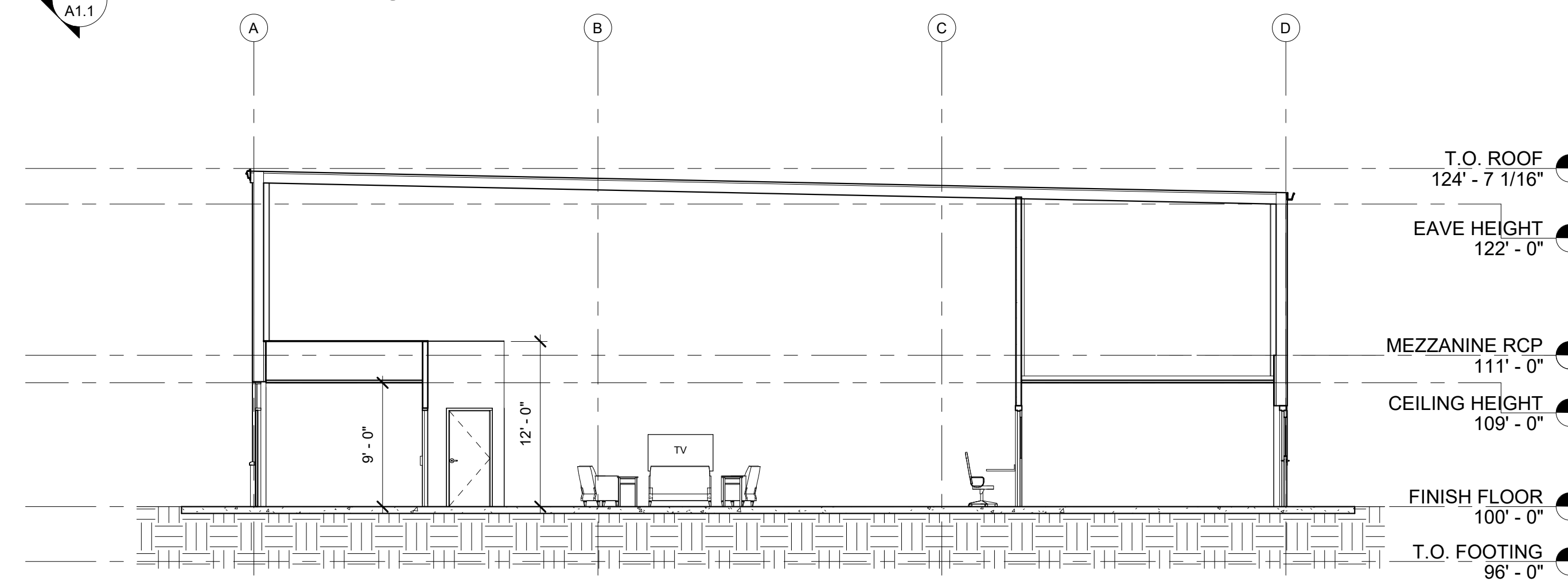

3/A1.1 SCALE = 1/8" = 1'-0"
Section 3



PROPOSED BUILDING FOR:

21-1937

CITY, WISCONSIN; COUNTY OF:

SCALE VERIFICATION
THIS BAR MEASURES 1" ON ORIGINAL.
ADJUST SCALE ACCORDINGLY.

NOTICE OF COPYRIGHT
THESE PLANS ARE COPYRIGHTED AND ARE SUBJECT TO
COPYRIGHT PROTECTION AS AN "ARCHITECTURAL WORK" UNDER
SEC. 102 OF THE COPYRIGHT ACT, 17 U.S.C. AS AMENDED
DECEMBER 1990 AND KNOWN AS ARCHITECTURAL WORKS
COPYRIGHT PROTECTION ACT OF 1990. THE PROTECTION
INCLUDES BUT IS NOT LIMITED TO THE OVERALL FORM AS WELL
AS THE ARRANGEMENT AND COMPOSITION OF SPACES AND
ELEMENTS OF THE DESIGN. UNDER SUCH PROTECTION
UNAUTHORIZED USE OF THESE PLANS, WORK OR BUILDING
REPRESENTED, CAN LEGALLY RESULT IN THE CESSATION OF
CONSTRUCTION OR BUILDINGS BEING SEIZED AND/OR MONETARY
COMPENSATION TO BAYLAND BUILDINGS, INC.

JOB NUMBER: 21-1937

PROJECT EXECUTIVE: JIM THYES

DRAWN BY: CMP

DATE: 08/16/2022

REVISIONS:

ISSUED FOR: CHECKED DATE: BY:

- PRELIMINARY
- BID SET
- DESIGN REVIEW
- CHECKSET
- CONSTRUCTION

ENLARGED FLOOR PLANS

A1.1